

1ST ALTO

ALWAYS

"Always"

2nd ALTO

Always!

Ist Tenor

"Always"

2nd Tenor

BARITONE

"ALWAYS"

E

A series of ten empty musical staves, each consisting of five horizontal lines, arranged vertically on the page.

[Always]

[Trop]

[open]

[Solo]

fini

[Always]

[2 Tap]

[Always]

3rd Trp

(Srate)

(Cup)

B

C

D

(Hot)

(open)

4th TRUMPET = "ALWAYS" =

[Always]

[T- Done]

(Always)

[2nd Bone]

3RD BONE

"ALWAYS"

4th BONE =

"
= ALWAYS =
"

SYRATE

CUP

B

C

(ALWAYS)

[Pie Anna]

Fmi 9 B9Bb

B Bb

Cmi7

Fmi 9 F7

Bb

Cmi7 F9

Bb

D

A7

E7mi7 A7

D

F7

Bb

Bb Cmi7 C#o

Bb

G7

Fdim

Cmi

Eb

A9

Bb

C7

F9

F7

Bb

F7

Bb

C Cmi7

F7

Cmi7 F7 Cmi7 F7 Cmi7 F7 Cmi7 F7 B9 C9 D9 B9 Bb9 E9 Eb9 A9 A9 Ab

Ab

Ab

Ab

Eb9

Eb7

A9

Ab

ALWAYS

BASS

A

B

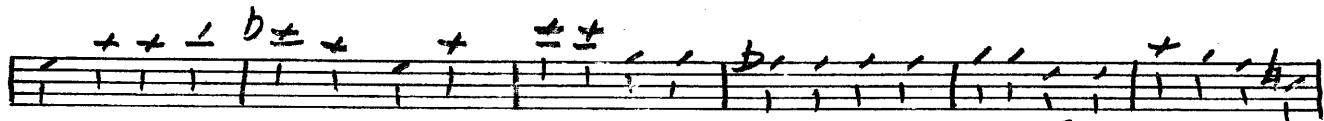

C

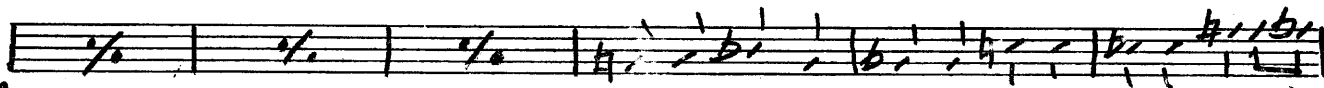
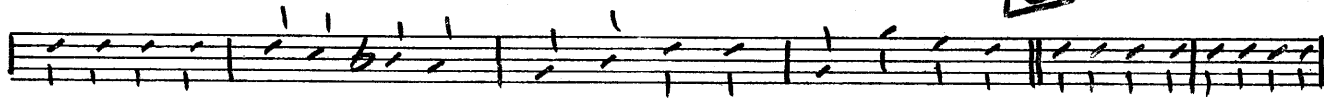

D

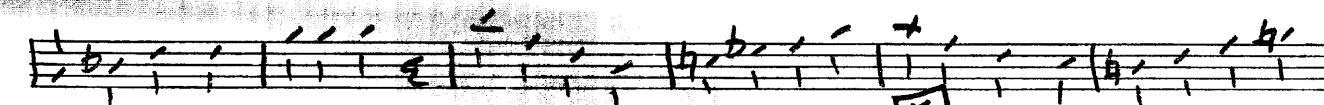
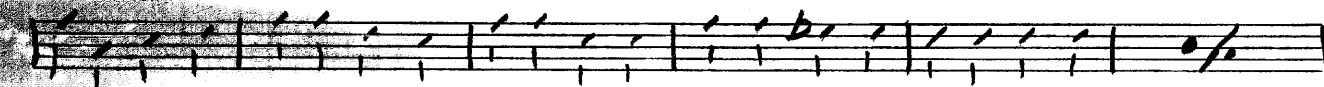
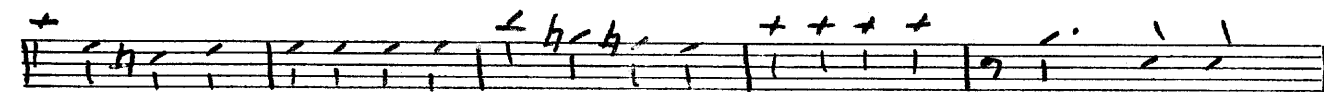
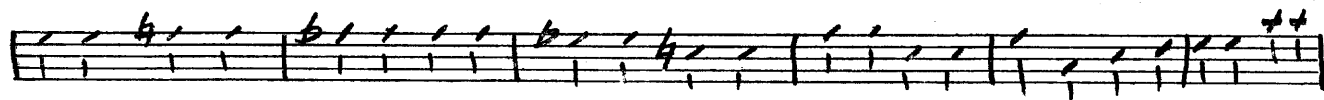

E KEY OF "C"

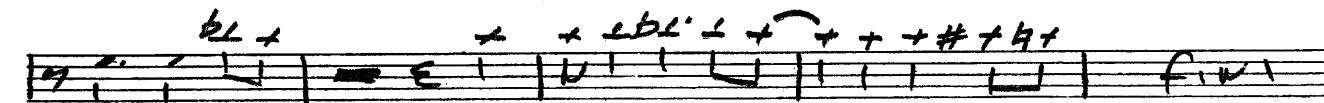
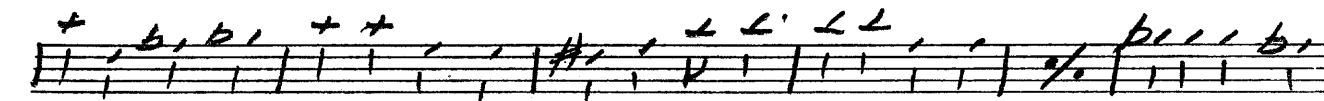
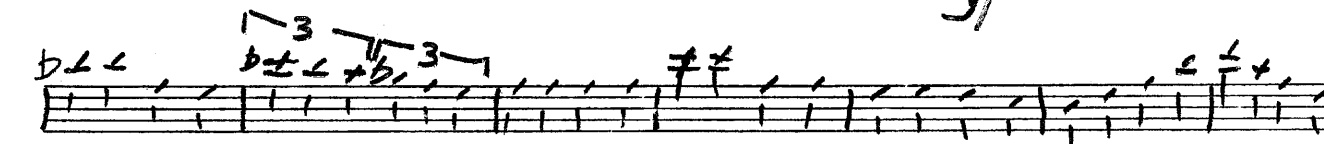
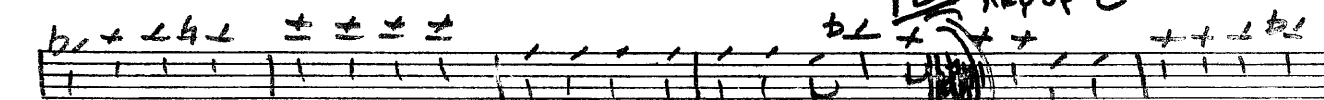

DRUMS

ALWAYS

8 BARS 8 BARS

7 BARS 6 BARS

14 BARS

6 BARS

10 BARS

6 BARS

6 BARS

3 3

Tom

